

Stockmanship Cattlemen's Challenge Study Guide

Parts

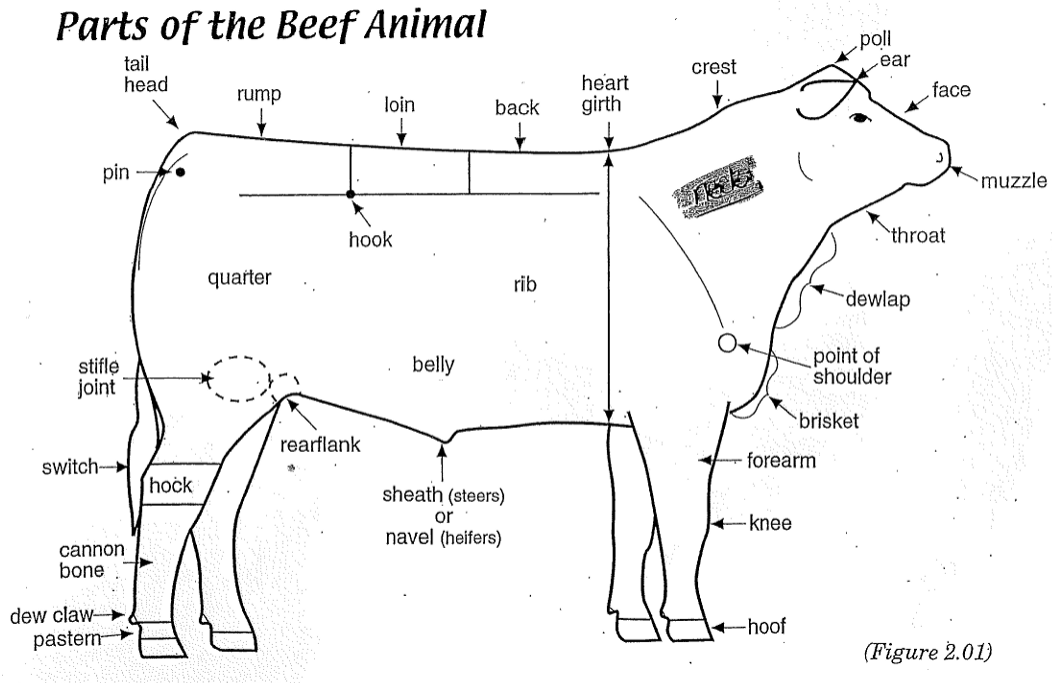

Breeds

<https://marshall.tennessee.edu/wp-content/uploads/sites/60/2020/03/Beef-Skillathon-Manual.pdf>

Medication Label

Medication Label

1. Name of Drug _____ **OMNIBIOTIC** _____ 2. Active Ingredients _____
 (hydrocillin)

Directions for use: See package insert

3. Cautions & Warnings { **Warning:** The use of this drug must be discontinued for 30 days before treated animals are slaughtered for food. Exceeding the highest recommended dosage level may result in antibiotic residues in meat or milk beyond the withdrawal time. _____ 4. Withholding Times _____

Store between 2° and 8° C (36° and 46° F) _____ 5. Storage _____
Keep dry and keep away from light

6. Quantity of Contents _____ Net Contents: 100 ml
 Distributed by _____ 7. Name of Distributor _____
USA Animal Health, Inc.



Medication Insert

Name of Drug _____ **OMNIBIOTIC** _____ Active Ingredients _____
 (Hydrocillin in Aqueous Suspension)

For use in Beef Cattle, Lactating and Non-Lactating Dairy Cattle, Swine and Sheep _____ Species and Animal Class _____

Read Entire Brochure Carefully Before Using This Product

For Intramuscular Use Only

Active Ingredients: Omnibiotic is an effective antimicrobial preparation containing hydrocillin hydrochloride. Each ml of this suspension contains 200,000 units of hydrocillin hydrochloride in an aqueous base.

Indications: **Cattle** - bronchitis, foot rot, leptospirosis, mastitis, metritis, pneumonia, wound infections. **Swine** - corysipelas, pneumonia. **Sheep** - foot rot, pneumonia, mastitis; and other infections in these species caused by or associated with hydrocillin-susceptible organisms.

Recommended Daily Dosage
The usual dose is 2 ml per 100 lb of body weight given once daily. Maximum dose is 15 ml/day.

Body Weight	Dosage
100 lb	2 ml
300 lb	6 ml
500 lb	10 ml
750 lb or more	15 ml

Continue treatment for 1 to 2 days after symptoms disappear.

Caution: 1. Omnibiotic should be injected deep within the fleshy muscle of the neck or thigh. Do not inject this material in the hip or rump, subcutaneously, into a blood vessel, or near a major nerve because it may cause tissue damage. 2. If improvement does not occur within 48 hours, the diagnosis should be reconsidered and appropriate treatment initiated. 3. Treated animals should be closely observed for at least 30 minutes. Should a reaction occur, discontinue treatment and immediately administer epinephrine and antihistamines. 4. Omnibiotic must be stored between 2° and 8° C (36° to 46° F). Warm to room temperature and shake well before using. Keep refrigerated when not in use.

Warning: Milk that has been taken from animals during treatment and for 48 hours (4 milkings) after the last treatment must not be used for food. The use of this drug must be discontinued for 30 days before treated animals are slaughtered for food.

How Supplied: Omnibiotic is available in vials of 100 ml.

Approved Uses _____

Dosage _____

Sizes Available _____

Route of Administration _____

Storage Requirements _____

Withholding Times _____



Drug Use Notification Form

DRUG USE NOTIFICATION FORM (DUNF)
 Sections 1 through 9 **must** be completed prior to show

EXHIBITION / FAIR NAME: Henry 2 DIGIT FAIR CODE _____

PRINT CLEARLY

1. EXHIBITOR/OWNER NAME Bob Brahma

2. MAILING ADDRESS 1234 Beef Road
Street, P.O. Box Number

Longhorn OH xxxxx EXHIBITOR PHONE (~~xxx~~) ~~xxx~~-1234
City, State, Zip

3. ANIMAL IDENTIFICATION NUMBER (Tag, Tattoo #, Legband)	4. ANIMAL SPECIES [CIRCLE ONE] CATTLE HOGS SHEEP GOATS OTHER (Specify) _____	5. ANIMAL DESCRIPTION (BREED, SEX, COLOR, ETC.)
--	--	---

6. I AM A JUNIOR FAIR MARKET LIVESTOCK EXHIBITOR AND I HAVE ATTENDED OR COMPLETED A QUALITY ASSURANCE PROGRAM DURING THE LAST 12 MONTHS OR I HAVE TESTED OUT OF A PROGRAM WITHIN MY AGE BRACKET.

YES NO

7. I CERTIFY THE ABOVE ANIMAL TO BE FREE OF MEDICATION.

▲ IF YOU HAVE CHECKED THIS BOX, SIGN BELOW AND DO NOT COMPLETE THE TREATMENT CHART.

THE ABOVE ANIMAL HAS BEEN TREATED WITH A MEDICATION FOR WHICH THE WITHDRAWAL PERIOD HAS NOT ELAPSED.

Complete the treatment chart below ▼

TREATMENT DATE	CONDITION BEING TREATED	TREATMENT GIVEN				DATE WITHDRAWAL COMPLETE
		MEDICATION GIVEN (NAME OF MEDICATION)	AMOUNT (DOSE)	ROUTE (IM, IV, SQ, Oral)	INSTRUCTED WITHDRAWAL TIME (# DAYS)	

IF THIS IS AN EXTRA LABEL OR Rx DRUG, A VETERINARIAN MUST HAVE PRESCRIBED THE MEDICATION. LIST THE LICENSED VETERINARIAN'S NAME AND ADDRESS WHO PRESCRIBED OR DIRECTED THE TREATMENT:

VETERINARIAN NAME _____ STREET, P.O. BOX NUMBER _____ CITY, STATE, ZIP _____

8. EXHIBITOR/OWNER SIGNATURE _____ AGE: _____ DATE _____

PARENT/GUARDIAN SIGNATURE Billy Brahma DATE Aug 11, 2011
(REQUIRED IF EXHIBITOR IS UNDER 18 YEARS OF AGE)

DISTRIBUTION by Records Official: AGR DUNF (REV. 1/11)

WHITE FORM: REVIEW UPON COLLECTION AND IMMEDIATELY FORWARD TO ODA
 YELLOW FORM: TO BE RETAINED BY THE DESIGNATED RECORDS OFFICIAL FOR ONE YEAR
 PINK FORM: TO BE GIVEN TO THE OWNER/EXHIBITOR

CHAMPIONS WILL BE REQUIRED TO COMPLETE A NEW DUNF TO BE SUBMITTED WITH URINE/HAIR SAMPLES TO THE TESTING LABORATORY

Wholesale and Retail Cuts

BEEF
IT'S WHAT'S FOR DINNER®



BEEF CUTS
AND RECOMMENDED COOKING METHODS

CHUCK		RIB		LOIN		SIRLOIN		ROUND		INGREDIENT CUTS
Arm Chuck Roast	Cross Rib Chuck Roast	Ribeye Roast, Bone-In	Porterhouse Steak	Top Sirloin Steak	Top Round Roast*	Kabobs*				
Arm Chuck Steak	Shoulder Roast	Ribeye Steak, Bone-In	T-Bone Steak	Top Sirloin Petite Roast	Top Round Steak*	Stew Meat				
Blade Chuck Roast	Shoulder Steak*	Back Ribs	Strip Steak, Bone-In	Top Sirloin Filet	Bottom Round Roast	Strips				
Blade Chuck Steak*	Ranch Steak	Ribeye Roast, Boneless	Strip Steak, Boneless	Coulotte Roast	Bottom Round Steak*	Cubed Steak				
7-Bone Chuck Roast	Flat Iron Steak	Ribeye Steak, Boneless	Strip Petite Roast	Coulotte Steak	Bottom Round Rump Roast	Ground Beef and Ground Beef Patties				
Chuck Center Roast	Top Blade Steak	Ribeye Cap Steak	Strip Filet	Tri-Tip Roast	Eye of Round Roast	Shank Cross-Cut				
Denver Steak	Shoulder Petite Tender	Ribeye Petite Roast	Tenderloin Roast	Tri-Tip Steak	Eye of Round Steak*					
Chuck Eye Roast	Shoulder Petite Tender Medallions	Ribeye Filet	Tenderloin Steak (Filet Mignon)	Petite Sirloin Steak	Brisket Flat	Skirt Steak*				
Chuck Eye Steak	Short Ribs, Bone-In			Sirloin Bavette Steak	Brisket Point	Flank Steak*				
Country-Style Ribs						Short Ribs, Bone-In*				

KEY TO RECOMMENDED COOKING METHODS

* MARINATED BEFORE COOKING FOR BEST RESULTS

Funded by Beef Farmers and Ranchers
Beef and Veal Council, 1000 14th St., Suite 1000, Denver, CO 80202
www.beefandveal.com

Feed Tag & Label Identification

16% Dairy and Beef Feed

Supplemental feed for dairy and beef cattle on pasture.

GUARANTEED ANALYSIS

Crude Protein	Min. 16.00%
Crude Fat	Min. 3.00%
Crude Fiber	Max. 11.00%
Acid Detergent Fiber	Max. 17.00%
Calcium	Min. 0.90% / Max. 1.40%
Phosphorous	Min. 0.45%
Salt	Min. 0.50% / Max. 1.00%
Potassium	Min. 0.50%
Copper	Min. 0.30 ppm
Selenium	Min. 0.30 ppm
Vitamin A	Min. 10,000 IU/lb

INGREDIENTS

Grain Products, Plant Protein Products, Processed Grain By-Products, Forage Products, Animal Protein Products, Vitamin A Supplement, Vitamin D3 Supplement, Vitamin E Supplement, Vitamin B12 Supplement, Riboflavin Supplement, Niacin Supplement, Calcium Pantothenate, Choline Chloride, Calcium Carbonate, Salt, and Trace Minerals Manganous Oxide, Ferrous Sulfate, Copper Chloride, Magnesium Oxide, Zinc Oxide, Ethylenediamine Dihydrochloride, Cobalt Carbonate, and Potassium Chloride, Sodium Selenite, Condensed Whey Solubles, Lecithin, Cane Molasses, Vegetable Oil Refinery Lipid (Feed grade), Sulfuric Acid, Phosphoric Acid, Natural and Artificial Flavoring, Preservatives: Propionic Acid, Sodium Benzoate, and Potassium Sorbate.

All feed products are perishable. Do not feed if out of condition.

FEEDING DIRECTIONS

Feed at an expected rate of 1 to 2 % of body weight as a supplement to good quality forage. Amounts will vary due to stage of growth, environmental conditions, and desired body condition. Provide plenty of clean fresh water at all times.



MANUFACTURED BY:
HIRSCH FEED AND FARM SUPPLY, INC.
THAYER, MISSOURI 65791



NET WT. 50 LBS. - 22.68 KG.

Example Questions:

What is the main ingredient?

What is the crude protein?